

4 Existing Front Elevation
1 : 50

5 Existing LHS Elevation
1 : 50

6 Existing Rear Elevation
1 : 50

8 Existing RHS Elevation
1 : 50

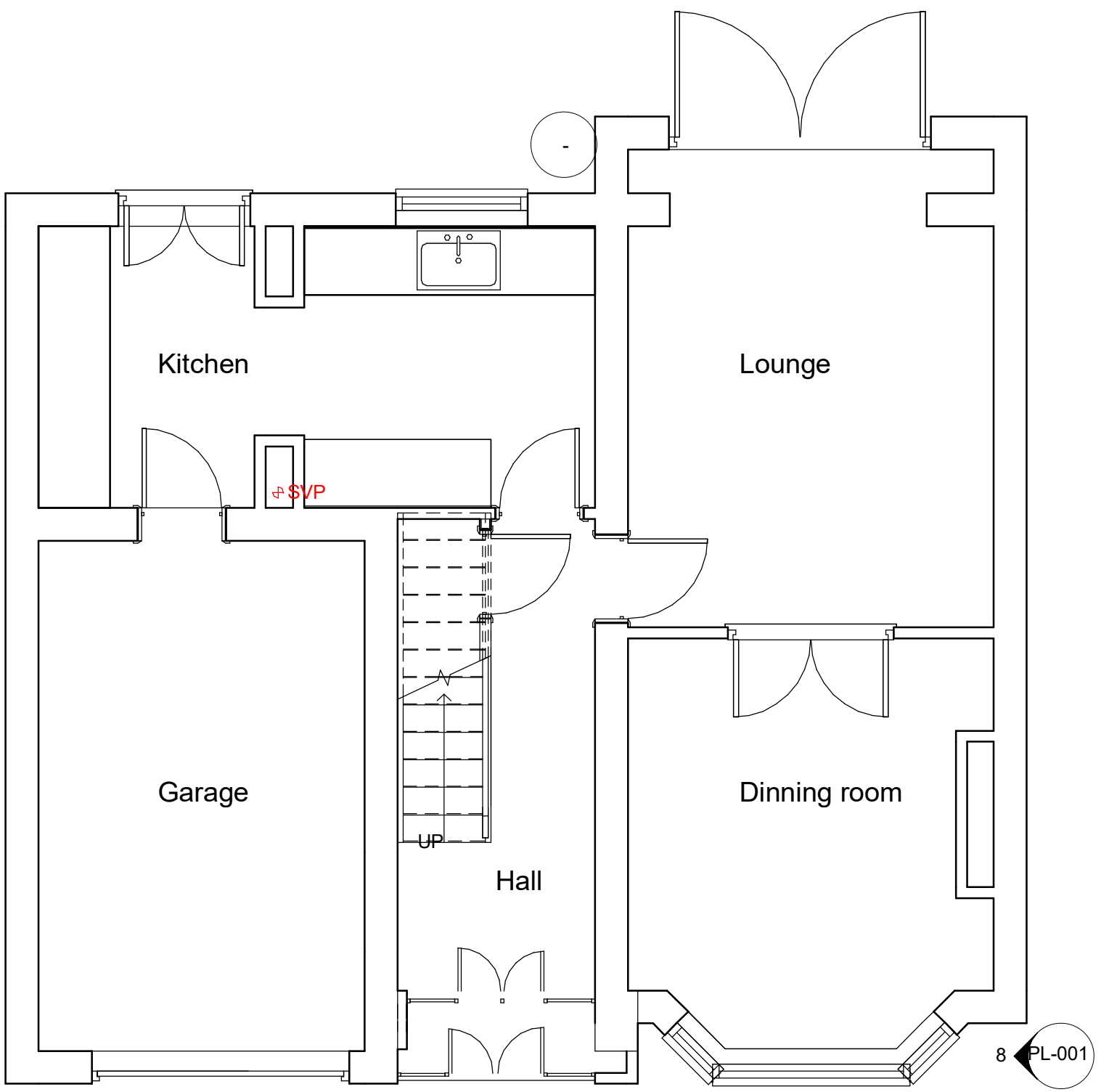

1 Existing Ground Floor
1 : 50

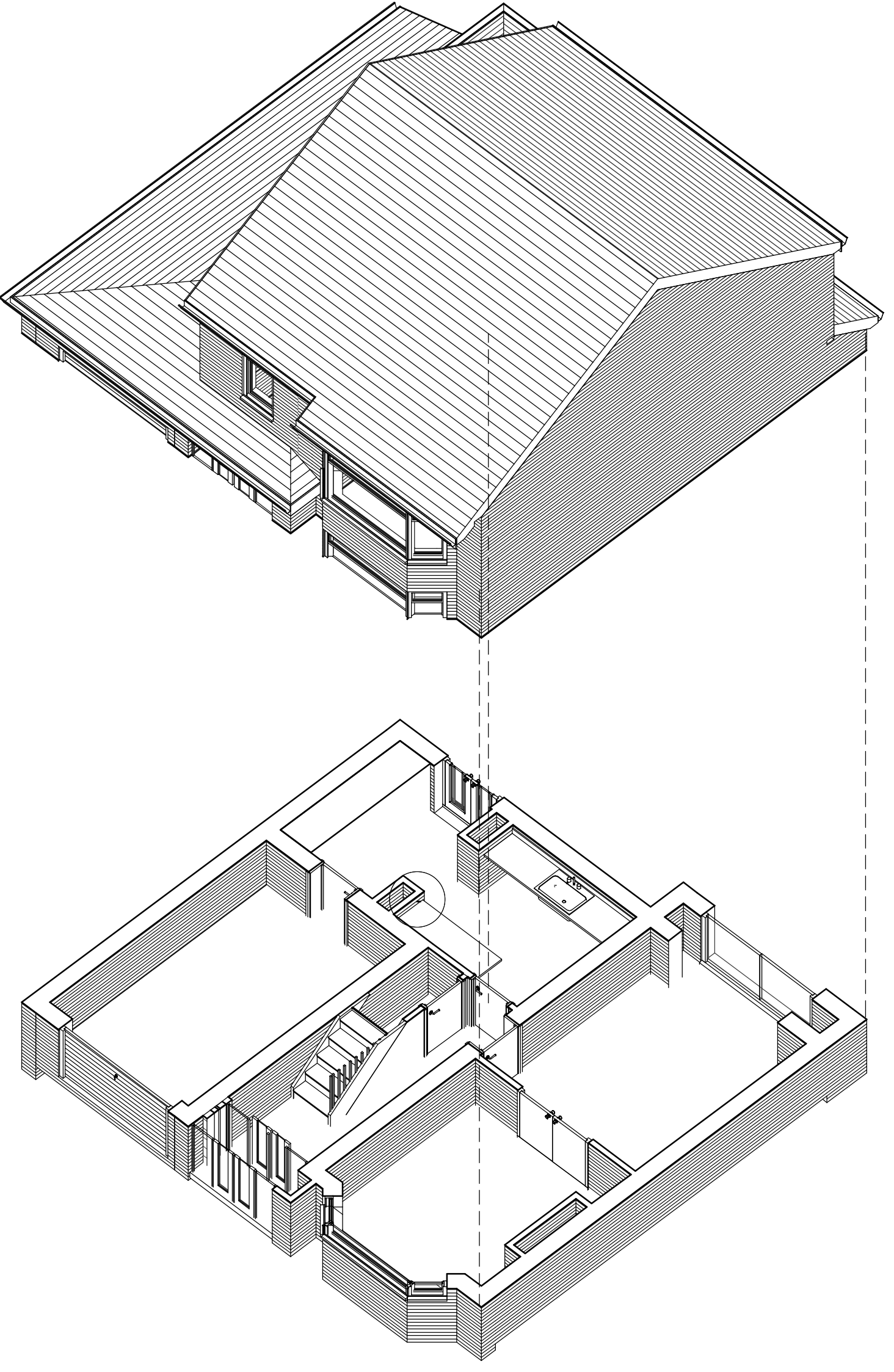

2 Existing 3D

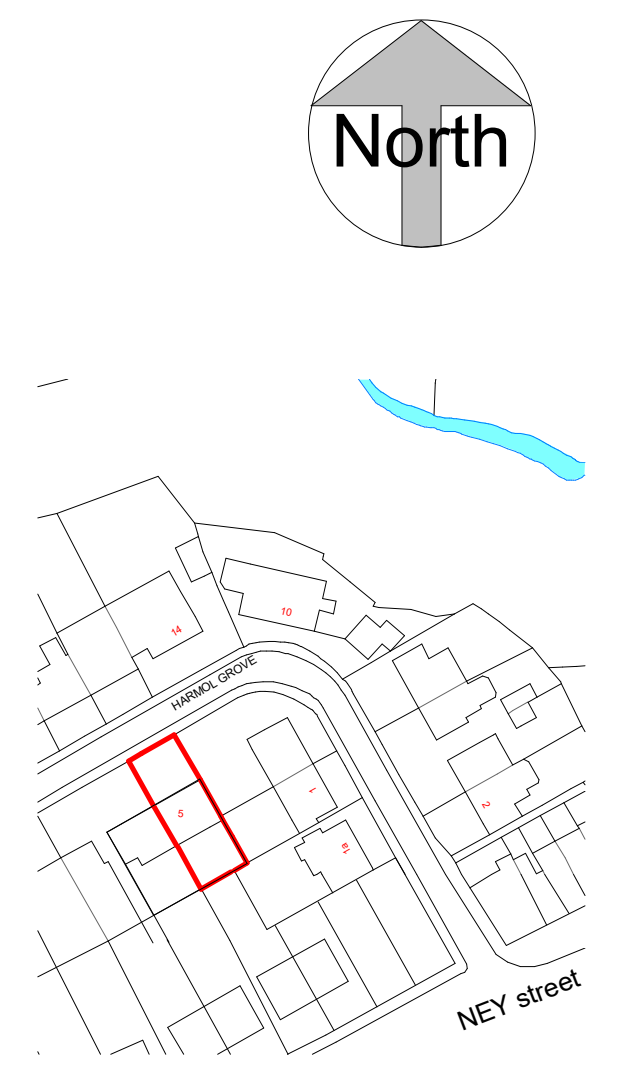

7 Location plan
1 : 1250

NOTES

ALL DIMENSIONS AND LEVELS ARE TO BE CHECKED ON SITE

ANY DISCREPANCIES ARE TO BE REPORTED TO THE PROJECT MANAGER BEFORE ANY WORK COMMENCES

THIS DRAWING SHALL NOT BE SCALED TO ASCERTAIN ANY DIMENSIONS WORK TO FIGURED DIMS ONLY

THIS DRAWING SHALL NOT BE REPRODUCED WITHOUT EXPRESS WRITTEN PERMISSION FROM Clarkes Bespoke Design LTD.

P2	13.02.19	BC	RHS elevation added, North point on
P1	20.01.19	BC	Location plan added
Rev No.	Rev Date	Rev By	Description
project			
5 Harmol Grove			
location			
5 Harmol Grove			
Ashton-U-Lyne			
OL7 9NW			
client			
Mrs Grainger			

DESIGN
ARCHITECTURE, INTERIOR, LANDSCAPE

T: 07402266305 E: bradleyclarkes@hotmail.com

drawing title

Location plan and as Existing Plans and Elevations

dwg purpose

PRELIMINARY

scale As indicated
@ sheet size A1

drawn BC
rev date 13.02.19

checked BC

19-004
job number

PL-001
drawing number

P2
revision

Clarkes Bespoke Design LTD